

## Standard Wellness

105 Commerce Drive  
Gibsonburg, OH 43431  
info@standardwellness.com

Lic. #MMCPP00009

## Sample: 2103ACTOH0186.0682

Strain: Distillate/Terpene Blend  
Batch#: ; Batch Size: 3 g  
Sample Received: 03/15/2021; Report Created: 03/17/2021

## M00000038046: Distillate/Terpene Blend

Concentrates & Extracts, Distillate, Other  
METRC Batch: 1A4070100001069000017594; METRC Sample: 1A4070100001069000017618; METRC Manifest: 0000178928

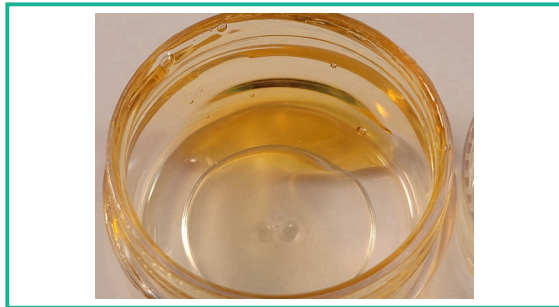

## Cannabinoids (SOP 801)

Complete

Analyte	LOQ	Mass
	mg/g	mg/g
CBDVa	1.250	ND
CBDV	1.250	ND
CBDa	1.250	ND
CBGa	1.250	ND
CBG	1.250	ND
CBD	1.250	49.170
THCV	1.250	ND
THCVa	1.250	ND
CBN	1.250	ND
CBNa	1.250	ND
Δ9-THC	1.250	719.980
Δ8-THC	1.250	ND
CBL	1.250	ND
CBC	1.250	ND
THCa	1.250	15.860
CBCa	1.250	ND

## Terpenes (SOP 602)



Analyte	LOQ	Mass	Mass	Analyte	LOQ	Mass	Mass
	PPM	PPM	mg/g		PPM	PPM	mg/g
δ-Limonene	200.00	30691.32	30.69	Camphor	200.00	ND	ND
β-Caryophyllene	200.00	4539.84	4.54	Caryophyllene Oxide	200.00	ND	ND
β-Myrcene	200.00	4158.22	4.16	Cedrol	200.00	ND	ND
α-Pinene	200.00	4021.00	4.02	δ-3-Carene	200.00	ND	ND
Linalool	200.00	3814.27	3.81	Eucalyptol	200.00	ND	ND
β-Pinene	200.00	3470.32	3.47	Fenchol	200.00	ND	ND
cis-Nerolidol	200.00	3453.65	3.45	γ-Terpinene	200.00	ND	ND
Fenchone	200.00	1942.01	1.94	Geraniol	200.00	ND	ND
Valencene	200.00	1560.39	1.56	Geranyl Acetate	200.00	ND	ND
α-Humulene	200.00	1527.97	1.53	Guaiol	200.00	ND	ND
α-Terpineol	200.00	1488.81	1.49	Isoborneol	200.00	ND	ND
Camphene	200.00	751.14	0.75	Isopulegol	200.00	ND	ND
Ocimene	200.00	711.53	0.71	Menthol	200.00	ND	ND
Terpinolene	200.00	696.12	0.70	Nerol	200.00	ND	ND
α-Bisabolol	200.00	610.50	0.61	Pulegone	200.00	ND	ND
α-Cedrene	200.00	ND	ND	p-Cymene	200.00	ND	ND
α-Phellandrene	200.00	ND	ND	Sabinene	200.00	ND	ND
α-Terpinene	200.00	ND	ND	Sabinene Hydrate	200.00	ND	ND
Borneol	200.00	ND	ND	trans-Nerolidol	200.00	ND	ND

LOQ = Limit of Quantitation; The reported result is based on a sample weight with the applicable moisture content for that sample; Unless otherwise stated all quality control samples performed within specifications established by the Laboratory. Terpene analysis result is an estimate as the sample response is typically outside the standard curve linear response.

<b>733.889 mg/g</b>	<b>49.170 mg/g</b>
<b>Total THC</b>	<b>Total CBD</b>

Total THC = THCa \* 0.877 + Δ9-THC; Total CBD = CBDa \* 0.877 + CBD  
LOQ = Limit of Quantitation; Cannabinoid potency values are reported by percentage of dry weight determined via loss on drying; Unless otherwise stated all quality control samples performed within specifications established by the Laboratory. Results are the average of three replicates

## Safety

<b>Pass</b> Pesticides <small>(SOP 804)</small>	<b>Pass</b> Microbials <small>(SOP 401)</small>	<b>Pass</b> Mycotoxins <small>(SOP 804)</small>
<b>Pass</b> Solvents <small>(SOP 601)</small>	<b>Pass</b> Foreign Matter <small>(SOP 203)</small>	<b>Pass</b> Heavy Metals <small>(SOP 902)</small>

ACT Laboratories (OH) (Lic. #MMCPLO0011)  
1706 Woodville Rd  
Toledo, OH  
(313) 703-0051  
www.actlaboratoriesinc.com

*Damian Kozuch*  
Damian Kozuch  
Quality Manager

Confident Cannabis  
All Rights Reserved  
support@confidentcannabis.com  
(866) 506-5866  
www.confidentcannabis.com



Sample selection completed according to SOP 204. This product has been tested by ACT Laboratories using valid testing methodologies and a quality system as required by state law. Values reported relate only to the product tested. ACT Laboratories makes no claims as to the efficacy, safety or other risks associated with any detected or non-detected levels of any compounds reported herein. This Certificate shall not be reproduced except in full, without the written approval of ACT Laboratories.

## Standard Wellness

105 Commerce Drive  
Gibsonburg, OH 43431  
info@standardwellness.com

Lic. #MMCPP00009

Sample: 2103ACTOH0186.0682

Strain: Distillate/Terpene Blend  
Batch#: ; Batch Size: 3 g

Sample Received: 03/15/2021; Report Created: 03/17/2021

## M00000038046: Distillate/Terpene Blend

Concentrates & Extracts, Distillate, Other

METRC Batch: 1A4070100001069000017594; METRC Sample: 1A4070100001069000017618; METRC Manifest: 0000178928



### Pesticides

Pass

Analyte	LOQ	Limit	Mass	Status
	PPB	PPM	PPM	
Abamectin	24.750	0.000	ND	Pass
Aldicarb	5.000	0.000	ND	Pass
Bifenazate	1.060	0.020	ND	Pass
Cyfluthrin	10.000	0.010	ND	Pass
Daminozide	100.000	0.000	ND	Pass
Diazinon	0.710	0.000	ND	Pass
Dichlorvos	1.810	0.000	ND	Pass
Dimethoate	2.670	0.000	ND	Pass
Etoxazole	0.680	0.000	ND	Pass
Flonicamid	8.410	0.030	ND	Pass
Fludioxonil	1.670	0.010	ND	Pass
Imidacloprid	2.830	0.000	ND	Pass
Myclobutanil	1.470	0.000	ND	Pass
Paclobutrazol	7.500	0.000	ND	Pass
Piperonyl Butoxide	1.300	0.100	ND	Pass
Pyrethrins	6.000	0.050	ND	Pass
Spinosad	5.000	0.020	ND	Pass
Spirotetramat	1.360	0.010	ND	Pass
Thiamethoxam	8.650	0.020	ND	Pass
Trifloxystrobin	1.190	0.010	ND	Pass

LOQ = Limit of Quantitation; The reported result is based on a sample weight with the applicable moisture content for that sample; Unless otherwise stated all quality control samples performed within specifications established by the Laboratory.

### Heavy Metals

Pass

Analyte	LOQ	Limit	Mass	Status
	PPM	PPM	PPM	
Arsenic	0.04	0.42	ND	Pass
Cadmium	0.04	0.27	ND	Pass
Lead	0.04	0.87	ND	Pass
Mercury	0.04	0.87	ND	Pass

LOQ = Limit of Quantitation; The reported result is based on a sample weight with the applicable moisture content for that sample; Unless otherwise stated all quality control samples performed within specifications established by the Laboratory.

**Not Tested**  
NT  
Moisture  
(SOP 205)

**Not Tested**  
NT  
Water Activity  
(SOP 206)

### Microbials

Pass

Analyte	Limit	Mass	Status
	CFU/g	CFU/g	
Aerobic Bacteria	100000	ND	Pass
Bile-Tolerant Gram-Negative Bacteria	1000	ND	Pass
Coliforms	1000	ND	Pass
E. Coli	1	ND	Pass
Salmonella	1	ND	Pass
Yeast & Mold	10000	ND	Pass

TNTC = Too Numerous to Count; Unless otherwise stated all quality control samples performed within specifications established by the Laboratory

### Residual Solvents

Pass

Analyte	LOQ	Limit	Mass	Status
	PPM	PPM	PPM	
Acetone	10	5000	ND	Pass
Benzene	10	2	ND	Pass
Butanes	10	5000	ND	Pass
Ethanol	10	5000	317	Pass
Heptane	10	5000	ND	Pass
Isobutane	10	5000	ND	Pass
Isopropanol	10	5000	31	Pass
n-Hexane	10	290	ND	Pass
Pentane	10	5000	ND	Pass
Propane	10	5000	ND	Pass
Toluene	10	890	ND	Pass
Xylenes	10	2170	ND	Pass

LOQ = Limit of Quantitation; The reported result is based on a sample weight with the applicable moisture content for that sample; Unless otherwise stated all quality control samples performed within specifications established by the Laboratory.

### Mycotoxins

Pass

Analyte	LOQ	Limit	Mass	Status
	PPB	PPB	PPB	
B1	0.1		ND	Tested
B2	0.1		ND	Tested
G1	0.1		ND	Tested
G2	0.1		ND	Tested
Ochratoxin A	0.1	20.0	ND	Pass
Total Aflatoxins	0.1	20.0	ND	Pass

LOQ = Limit of Quantitation; Unless otherwise stated all quality control samples performed within specifications established by the Laboratory.

ACT Laboratories (OH) (Lic. #MMCPLO0011)  
1706 Woodville Rd  
Toledo, OH  
(313) 703-0051  
www.actlaboratoriesinc.com

*Damian Kozuch*  
Damian Kozuch  
Quality Manager

Confident Cannabis  
All Rights Reserved  
support@confidentcannabis.com  
(866) 506-5866  
www.confidentcannabis.com



Sample selection completed according to SOP 204. This product has been tested by ACT Laboratories using valid testing methodologies and a quality system as required by state law. Values reported relate only to the product tested. ACT Laboratories makes no claims as to the efficacy, safety or other risks associated with any detected or non-detected levels of any compounds reported herein. This Certificate shall not be reproduced except in full, without the written approval of ACT Laboratories.