

Standard Wellness

105 Commerce Drive
Gibsonburg, OH 43431
ddepaolo@standardwellness.com
(607) 423-7456
Lic. #MMCPP00009

Sample: 2005ACTOH0226.0930

Strain: Distillate/Terpene Blend
Batch#: ; Batch Size: 3 g
Sample Received: 05/06/2020; Report Created: 05/08/2020

M00000038046: Distillate/Terpene Blend

Concentrates & Extracts, Other, Other
METRC Batch: 1A4070100001069000008829; METRC Sample: 1A4070100001069000008871; METRC Manifest: 0000050076

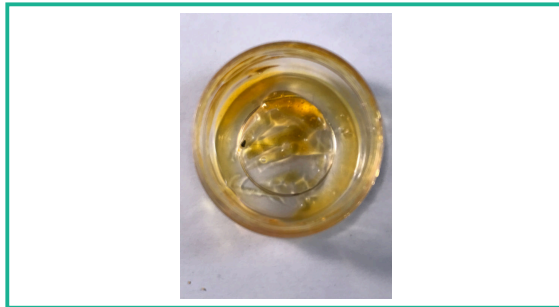

Cannabinoids (SOP 801)

Complete

Analyte	LOQ	Mass	Mass
	mg/g	mg/g	%
CBDVa	1.25	ND	ND
CBDV	1.25	ND	ND
CBDa	1.25	ND	ND
CBGa	1.25	ND	ND
CBG	1.25	19.94	1.994
CBD	1.25	139.25	13.925
THCV	1.25	7.82	0.782
THCVa	1.25	ND	ND
CBN	1.25	ND	ND
CBNa	1.25	ND	ND
Δ9-THC	1.25	636.62	63.662
Δ8-THC	1.25	ND	ND
CBL	1.25	ND	ND
CBC	1.25	8.58	0.858
THCa	1.25	39.20	3.920
CBCa	1.25	ND	ND

Terpenes (SOP 602)



Analyte	LOQ	Mass	Mass	Analyte	LOQ	Mass	Mass
	PPM	PPM	mg/g		PPM	PPM	mg/g
β-Caryophyllene	200	2617	3	Caryophyllene Oxide	200	ND	ND
Linalool	200	1839	2	Cedrol	200	ND	ND
cis-Nerolidol	200	1732	2	δ-3-Carene	200	ND	ND
β-Myrcene	200	1416	1	Eucalyptol	200	ND	ND
S(-) Limonene	200	1330	1	Fenchol	200	ND	ND
α-Humulene	200	783	1	γ-Terpinene	200	ND	ND
α-Pinene	200	639	1	Geraniol	200	ND	ND
α-Bisabolol	200	450	0	Geranyl Acetate	200	ND	ND
α-Terpineol	200	436	0	Isoborneol	200	ND	ND
Fenchone	200	433	0	Isopulegol	200	ND	ND
β-Pinene	200	338	0	Menthol	200	ND	ND
Guaiol	200	311	0	Nerol	200	ND	ND
Valencene	200	295	0	Ocimene	200	ND	ND
α-Cedrene	200	ND	ND	Pulegone	200	ND	ND
α-Phellandrene	200	ND	ND	p-Cymene	200	ND	ND
α-Terpinene	200	ND	ND	Sabinene	200	ND	ND
Borneol	200	ND	ND	Sabinene Hydrate	200	ND	ND
Camphene	200	ND	ND	Terpinolene	200	ND	ND
Camphor	200	ND	ND	trans-Nerolidol	200	ND	ND

LOQ = Limit of Quantitation; The reported result is based on a sample weight with the applicable moisture content for that sample; Unless otherwise stated all quality control samples performed within specifications established by the Laboratory. Terpene analysis result is an estimate as the sample response is typically outside the standard curve linear response.

671.00 mg/g	139.25 mg/g
Total THC	Total CBD

Total THC = THCa * 0.877 + Δ9-THC; Total CBD = CBDa * 0.877 + CBD
LOQ = Limit of Quantitation; Cannabinoid potency values are reported by percentage of dry weight determined via loss on drying; Unless otherwise stated all quality control samples performed within specifications established by the Laboratory. Moisture SOP 205. Water Activity SOP 206.

Safety

Pass Pesticides <small>(SOP 804)</small>	Pass Microbials <small>(SOP 401)</small>	Pass Mycotoxins <small>(SOP 804)</small>
Pass Solvents <small>(SOP 601)</small>	Pass Foreign Matter <small>(SOP 203)</small>	Pass Heavy Metals <small>(SOP 902)</small>

ACT Laboratories (OH) (Lic. #MMCPL00011)
1706 Woodville Rd
Toledo, OH
(517) 227-1338
www.actlaboratoriesinc.com

Ashley Pohlod
Ashley Pohlod
Laboratory Manager

Confident Cannabis
All Rights Reserved
support@confidentcannabis.com
(866) 506-5866
www.confidentcannabis.com



Sample selection completed according to SOP 204. This product has been tested by ACT Laboratories using valid testing methodologies and a quality system as required by state law. Values reported relate only to the product tested. ACT Laboratories makes no claims as to the efficacy, safety or other risks associated with any detected or non-detected levels of any compounds reported herein. This Certificate shall not be reproduced except in full, without the written approval of ACT Laboratories.

Standard Wellness

105 Commerce Drive
Gibsonburg, OH 43431
ddepaolo@standardwellness.com
(607) 423-7456
Lic. #MMCPL00011

Sample: 2005ACTOH0226.0930

Strain: Distillate/Terpene Blend
Batch#: ; Batch Size: 3 g
Sample Received: 05/06/2020; Report Created: 05/08/2020

M00000038046: Distillate/Terpene Blend

Concentrates & Extracts, Other, Other
METRC Batch: 1A4070100001069000008829; METRC Sample: 1A4070100001069000008871; METRC Manifest: 0000050076



Pesticides

Pass

Analyte	LOQ	Limit	Mass	Status
	PPM	PPM	PPM	
Abamectin	0.010	0.000	ND	Pass
Aldicarb	0.010	0.000	ND	Pass
Bifenazate	0.010	0.100	ND	Pass
Cyfluthrin	0.010	0.010	ND	Pass
Daminozide	0.010	0.000	ND	Pass
Diazinon	0.010	0.000	ND	Pass
Dichlorvos	0.010	0.000	ND	Pass
Dimethoate	0.010	0.000	ND	Pass
Etoxazole	0.010	0.000	ND	Pass
Flonicamid	0.010	0.150	ND	Pass
Fludioxonil	0.010	0.010	ND	Pass
Imidacloprid	0.010	0.000	ND	Pass
Myclobutanil	0.010	0.000	ND	Pass
Paclobutrazol	0.010	0.000	ND	Pass
Piperonyl Butoxide	0.010	0.100	ND	Pass
Pyrethrins	0.010	0.050	ND	Pass
Spinosad	0.010	0.020	ND	Pass
Spirotetramat	0.010	0.200	ND	Pass
Thiamethoxam	0.010	0.020	ND	Pass
Trifloxystrobin	0.010	0.010	ND	Pass

LOQ = Limit of Quantitation; The reported result is based on a sample weight with the applicable moisture content for that sample; Unless otherwise stated all quality control samples performed within specifications established by the Laboratory.

Heavy Metals

Pass

Analyte	LOQ	Limit	Mass	Status
	PPM	PPM	PPM	
Arsenic	0.04	0.42	ND	Pass
Cadmium	0.04	0.27	ND	Pass
Lead	0.04	0.87	<LOQ	Pass
Mercury	0.04	0.87	ND	Pass

LOQ = Limit of Quantitation; The reported result is based on a sample weight with the applicable moisture content for that sample; Unless otherwise stated all quality control samples performed within specifications established by the Laboratory.

Not Tested
NT
Moisture
(SOP 205)

Not Tested
NT
Water Activity
(SOP 206)

Microbials

Pass

Analyte	Limit	Mass	Status
	CFU/g	CFU/g	
Aerobic Bacteria	10000	ND	Pass
Bile-Tolerant Gram-Negative Bacteria	100	ND	Pass
Coliforms	100	ND	Pass
E. Coli	0	ND	Pass
Salmonella	0	ND	Pass
Yeast & Mold	1000	ND	Pass

TNTC = Too Numerous to Count; Unless otherwise stated all quality control samples performed within specifications established by the Laboratory

Residual Solvents

Pass

Analyte	LOQ	Limit	Mass	Status
	PPM	PPM	PPM	
Acetone	10	5000	ND	Pass
Benzene	10	2	ND	Pass
Butanes	10	5000	ND	Pass
Ethanol	10	5000	ND	Pass
Heptane	10	5000	ND	Pass
Isobutane	10	5000	ND	Pass
Isopropanol	10	5000	ND	Pass
n-Hexane	10	290	ND	Pass
Pentane	10	5000	ND	Pass
Propane	10	5000	ND	Pass
Toluene	10	890	ND	Pass
Xylenes	10	2170	ND	Pass

LOQ = Limit of Quantitation; The reported result is based on a sample weight with the applicable moisture content for that sample; Unless otherwise stated all quality control samples performed within specifications established by the Laboratory.

Mycotoxins

Pass

Analyte	LOQ	Limit	Mass	Status
	PPB	PPB	PPB	
B1	0.1		ND	Tested
B2	0.1		ND	Tested
G1	0.1		ND	Tested
G2	0.1		ND	Tested
Ochratoxin A	0.1	20.0	ND	Pass
Total Aflatoxins	0.1	20.0	ND	Pass

LOQ = Limit of Quantitation; Unless otherwise stated all quality control samples performed within specifications established by the Laboratory.

ACT Laboratories (OH) (Lic. #MMCPL00011)
1706 Woodville Rd
Toledo, OH
(517) 227-1338
www.actlaboratoriesinc.com

Ashley Pohlod
Laboratory Manager

Confident Cannabis
All Rights Reserved
support@confidentcannabis.com
(866) 506-5866
www.confidentcannabis.com



Sample selection completed according to SOP 204. This product has been tested by ACT Laboratories using valid testing methodologies and a quality system as required by state law. Values reported relate only to the product tested. ACT Laboratories makes no claims as to the efficacy, safety or other risks associated with any detected or non-detected levels of any compounds reported herein. This Certificate shall not be reproduced except in full, without the written approval of ACT Laboratories.